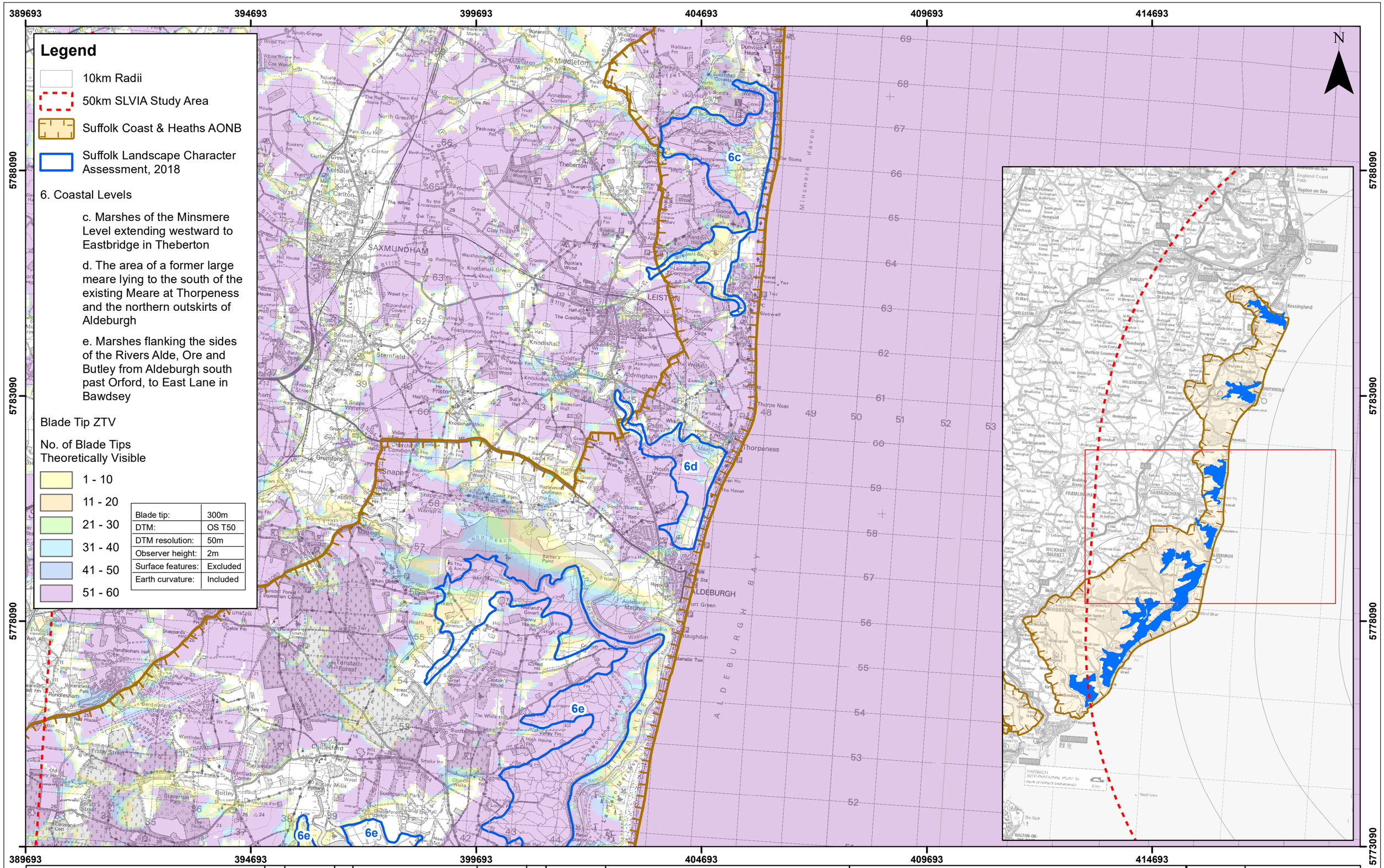
389693
394693
399693
404693
409693
414693
5788090
5783090
5778090
5773090
N
Legend
10km Radii
50km SLVIA Study Area
Suffolk Coast & Heaths AONB
Suffolk Landscape Character Assessment, 2018
6. Coastal Levels
c. Marshes of the Minsmere Level extending westward to Eastbridge in Theberton
d. The area of a former large meare lying to the south of the existing Meare at Thorpeness and the northern outskirts of Aldeburgh
e. Marshes flanking the sides of the Rivers Alde, Ore and Butley from Aldeburgh south past Orford, to East Lane in Bawdsey
Blade Tip ZTV
No. of Blade Tips Theoretically Visible
1 - 10
11 - 20
21 - 30
31 - 40
41 - 50
51 - 60
Blade tip: 300m
DTM: OS T50
DTM resolution: 50m
Observer height: 2m
Surface features: Excluded
Earth curvature: Included
6c
6d
6e
6e
6e
SAXMUNDHAM
LEISTON
ALDEBURGH
Thorpeness
Minsmere Haven
ALDEBURGH BAY
Sizewell
Aldringham
Knodishall
Theberton
Kelsale
Snape
Sternfield
Friston
Leiston Common
Aldeburgh Marshes
Iken Marshes
Sudbourne
Chillesford
Butley
Orford
Rendlesham
Tunstall Forest
Westrow Reflon
Staughden
Thorpe Ness
Long Reach
Barber's Point
Cob Island
Iken Cliffs
Iken Heath
Iken Common
Sudbourne Marshes
Butley Mills
Staverton Park
Bentwaters Airfield
Wantisden Hall
Wantisden Corner
Friday Street
Gromford
Dunnywarth Hall
Unstall
Sheppards Fm
Gable Fm
Rendlesham Hall
Dale Fm
Valley Fm
High House
Sudbourne Park
Church Walks
Decoy Wood
Shoty Ho
The Birches
Sudbourne Hall
Sudbourne Grange Wood
Captain's Wood
Sunny House Fm
Hill Fm
Hedland's Covert
Westrow Reflon
Martello Twr
Staughden
Aldeburgh Marshes
Cob Island
Barber's Point
Long Reach
Iken Marshes